$279,999 - 2104, 210 15 Avenue Se, Calgary

MLS® #A2248964

$279,999
1 Bedroom, 1.00 Bathroom, 694 sqft
Residential on 0.00 Acres

Beltline, Calgary, Alberta

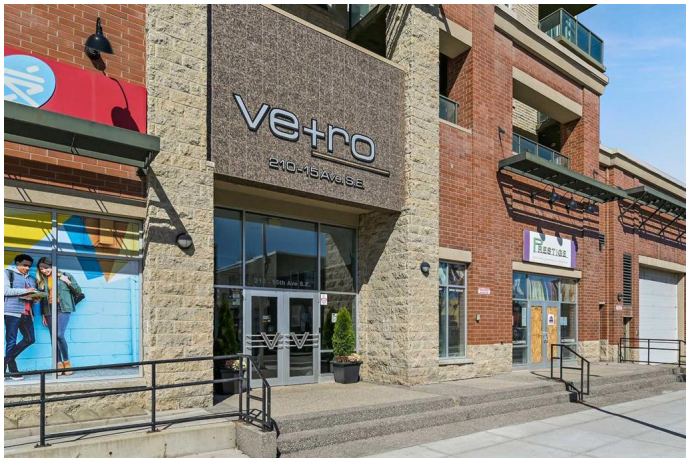

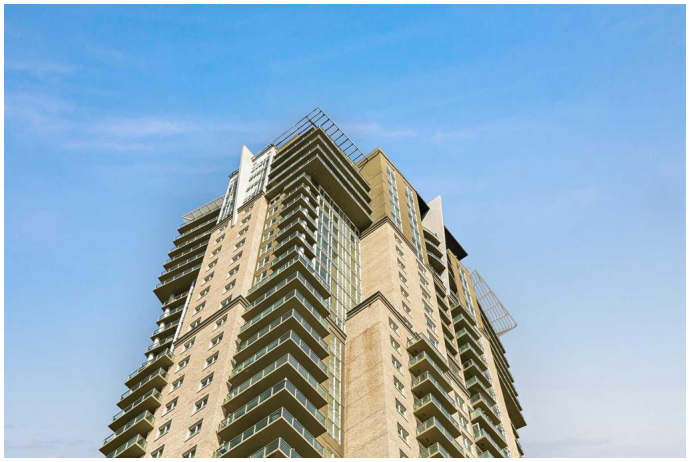

Welcome to Unit 2104 at 210 15 Ave SEâ€"your opportunity to own a one-bedroom condo on the 21st floor of the sought-after Vetro building. Located in the heart of the Beltline, youâ€™ll be just steps away from the LRT, Stampede Park, Saddledome, 17th Ave, restaurants, cafes, and downtown offices. Freshly painted and move-in ready, this stylish condo offers breathtaking city views through massive windows and from your private balcony. The open-concept layout features a modern kitchen with granite countertops, stainless steel appliances, a breakfast bar, and a striking tile backsplash. The bright living and dining space flows seamlessly, providing plenty of room to relax or entertain. The spacious bedroom includes a walk-through closet that leads into an ensuite bath, creating a private retreat. Additional features include in-suite laundry, central heat and air conditioning, titled underground parking, and a storage locker. Vetro is one of Calgaryâ€™s premier adult (18+) high-rises, offering an unmatched lifestyle with amenities such as: a Fitness centre, hot tub & steam room, Games room & private theatre, Residentsâ€™ lounge & outdoor terrace, and 24/7 security and concierge service. Whether youâ€™re a first-time buyer, investor, or seeking a vibrant urban lifestyle, Unit 2104 in Vetro delivers exceptional value and unbeatable convenience.

Built in 2008

Essential Information

MLS® #	A2248964
Price	$279,999
Bedrooms	1
Bathrooms	1.00
Full Baths	1
Square Footage	694
Acres	0.00
Year Built	2008
Type	Residential
Sub-Type	Apartment
Style	Single Level Unit
Status	Active

Community Information

Address	2104, 210 15 Avenue Se
Subdivision	Beltline
City	Calgary
County	Calgary
Province	Alberta
Postal Code	T2G 0B5

Amenities

Amenities	Bicycle Storage, Elevator(s), Fitness Center, Party Room, Recreation Room, Sauna, Secured Parking, Spa/Hot Tub, Garbage Chute
Parking Spaces	1
Parking	Underground

Interior

Interior Features	No Animal Home, No Smoking Home, Recreation Facilities
Appliances	Dishwasher, Electric Range, Garburator, Microwave, Refrigerator, Washer/Dryer Stacked
Heating	Forced Air
Cooling	Central Air
# of Stories	32

Exterior

Exterior Features	Balcony
Construction	Brick, Concrete

Additional Information

Date Listed	August 22nd, 2025
Days on Market	1
Zoning	DC(pre 1P2007)

Listing Details

Listing Office	Real Broker

Data is supplied by Pillar 9â„¢ MLSÂ® System. Pillar 9â„¢ is the owner of the copyright in its MLSÂ® System. Data is deemed reliable but is not guaranteed accurate by Pillar 9â„¢. The trademarks MLSÂ®, Multiple Listing ServiceÂ® and the associated logos are owned by The Canadian Real Estate Association (CREA) and identify the quality of services provided by real estate professionals who are members of CREA. Used under license.